Charles Dancla: Study No. 1

15 Studies for violin, Op. 68
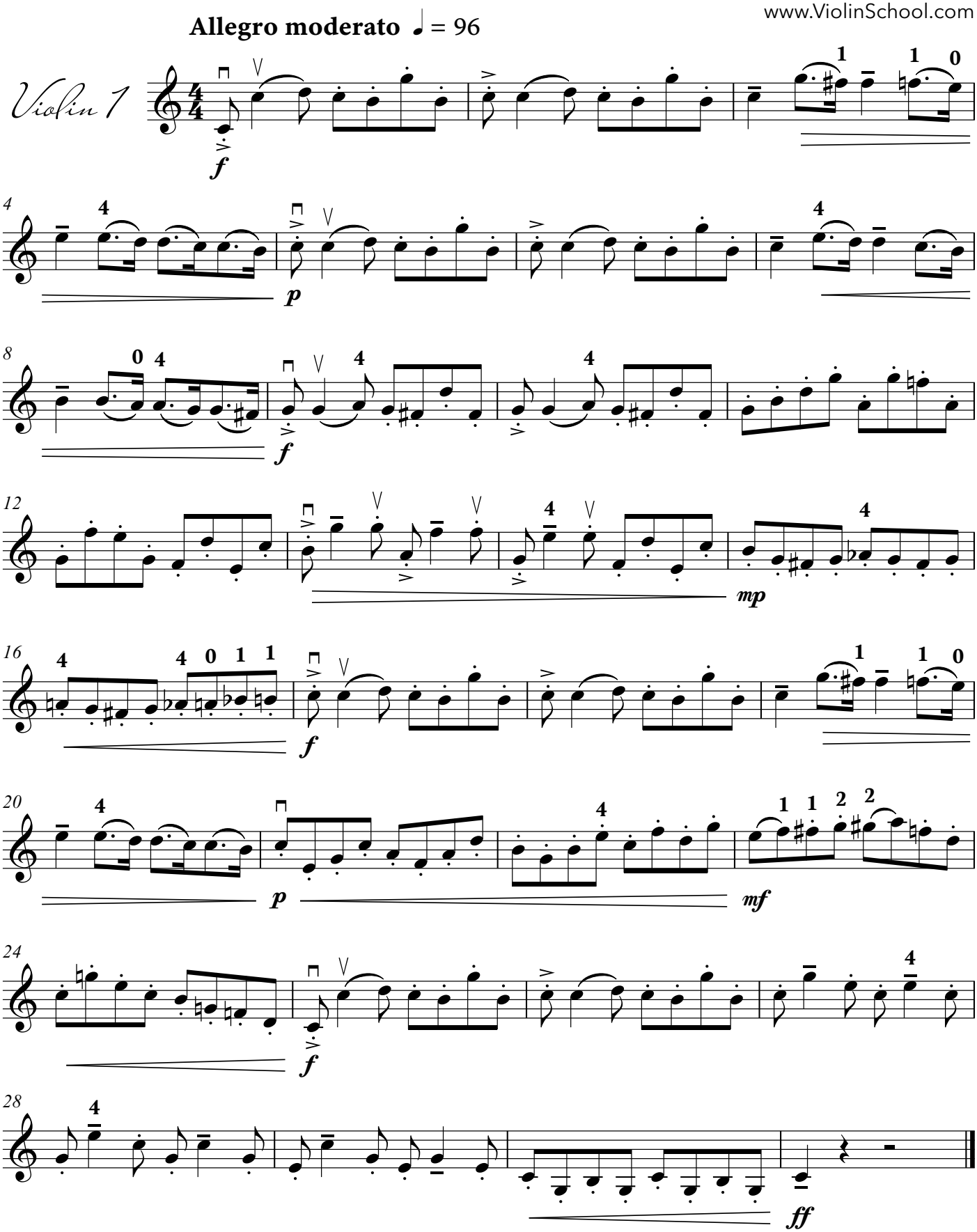
ViolinSchool
www.ViolinSchool.com