

**VIOLIN
SCHOOL**

www.ViolinSchool.com

Shapeshifting

- *Intonation Exercises* -

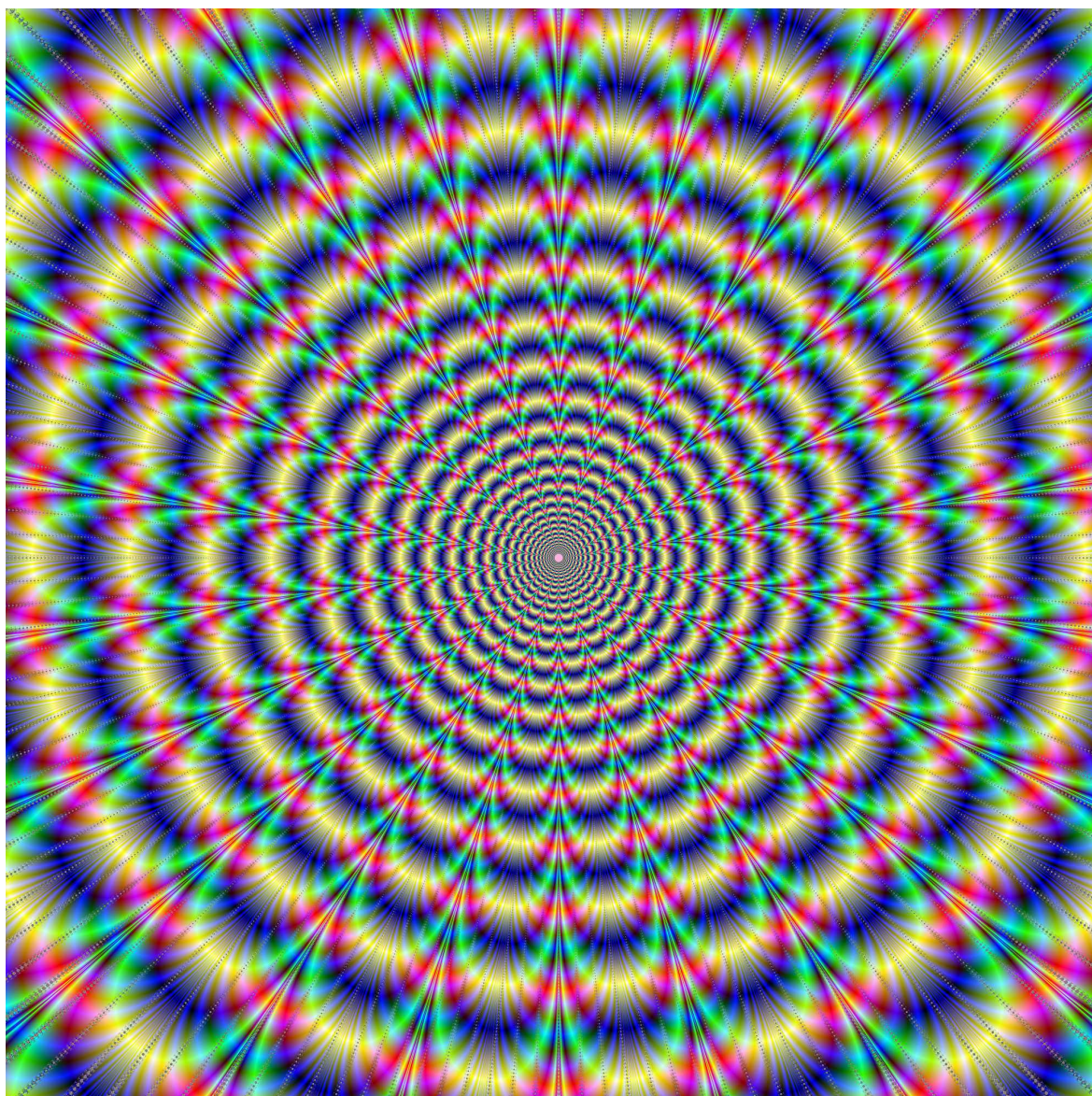

This section contains five staves of musical notation. Each staff begins with a treble clef and a key signature of one sharp (F#). The music consists of eighth notes, some beamed in pairs, and some beamed in groups of three (triplets) and four (quartets). The notes are connected by slurs, and there are various accidentals (sharps and flats) throughout. The first staff has five measures, each starting with a triplet and a quartet. The second staff also has five measures with similar groupings. The third staff has five measures, with a double bar line after the second measure. The fourth and fifth staves each have five measures, continuing the pattern of eighth notes and groupings.

Tones (sul G)

This section contains five staves of musical notation, titled "Tones (sul G)". Each staff begins with a treble clef and a key signature of one sharp (F#). The music consists of eighth notes, some beamed in pairs, and some beamed in groups of two (dyads). The notes are connected by slurs, and there are various accidentals (sharps and flats) throughout. The first staff has five measures, each starting with a dyad. The second staff also has five measures with similar groupings. The third staff has five measures, with a double bar line after the second measure. The fourth and fifth staves each have five measures, continuing the pattern of eighth notes and dyads.

5 Major 3rds (sul G)

1 3 1 3 1 3 1 3 1 3

1 3 1 3 1 3 1 3 1 3

1 3 1 3 1 3 1 3 1 3

1 3 1 3 1 3 1 3 1 3

1 3 1 3 1 3 1 3 1 3

2 4 2 4 2 4 2 4 2 4

2 4 2 4 2 4 2 4 2 4

2 4 2 4 2 4 2 4 2 4

2 4 2 4 2 4 2 4 2 4

2 4 2 4 2 4 2 4 2 4

Perfect 4ths (sul G)

7 Semitones (sul D)

1 2 1 2 1 2 1 2 1 2

1 2 1 2 1 2 1 2 1 2

1 2 1 2 1 2 1 2 1 2

1 2 1 2 1 2 1 2 1 2

1 2 1 2 1 2 1 2 1 2

2 3 2 3 2 3 2 3 2 3

2 3 2 3 2 3 2 3 2 3

2 3 2 3 2 3 2 3 2 3

2 3 2 3 2 3 2 3 2 3

2 3 2 3 2 3 2 3 2 3

Tones (sul D)

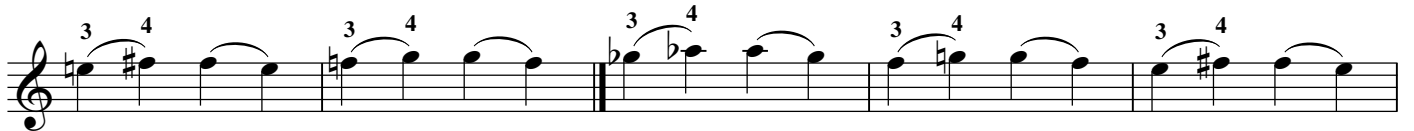
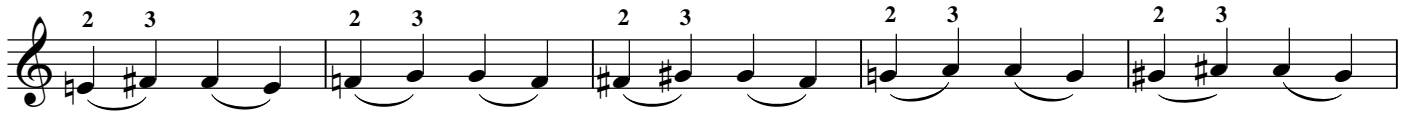

Minor 3rds (sul D)

1 3 1 3 1 3 1 3 1 3

1 3 1 3 1 3 1 3 1 3

1 3 1 3 1 3 1 3 1 3

1 3 1 3 1 3 1 3 1 3

1 3 1 3 1 3 1 3 1 3

2 4 2 4 2 4 2 4 2 4

2 4 2 4 2 4 2 4 2 4

2 4 2 4 2 4 2 4 2 4

2 4 2 4 2 4 2 4 2 4

2 4 2 4 2 4 2 4 2 4

Perfect 4ths (sul D)

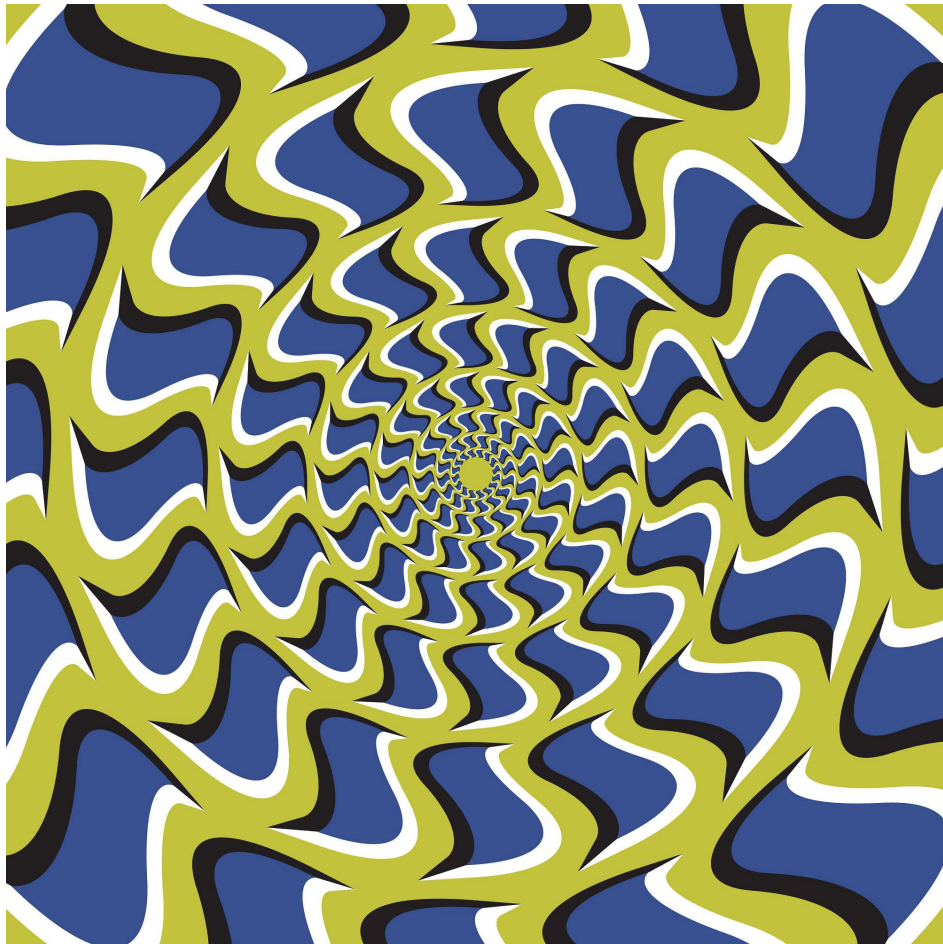

Semitones (sul A)

1 2 1 2 1 2 1 2 1 2

1 2 1 2 1 2 1 2 1 2

1 2 1 2 1 2 1 2 1 2

1 2 1 2 1 2 1 2 1 2

1 2 1 2 1 2 1 2 1 2

2 3 2 3 2 3 2 3 2 3

2 3 2 3 2 3 2 3 2 3

2 3 2 3 2 3 2 3 2 3

2 3 2 3 2 3 2 3 2 3

2 3 2 3 2 3 2 3 2 3

17 Major 3rds (sul A)

Perfect 4ths (sul A)

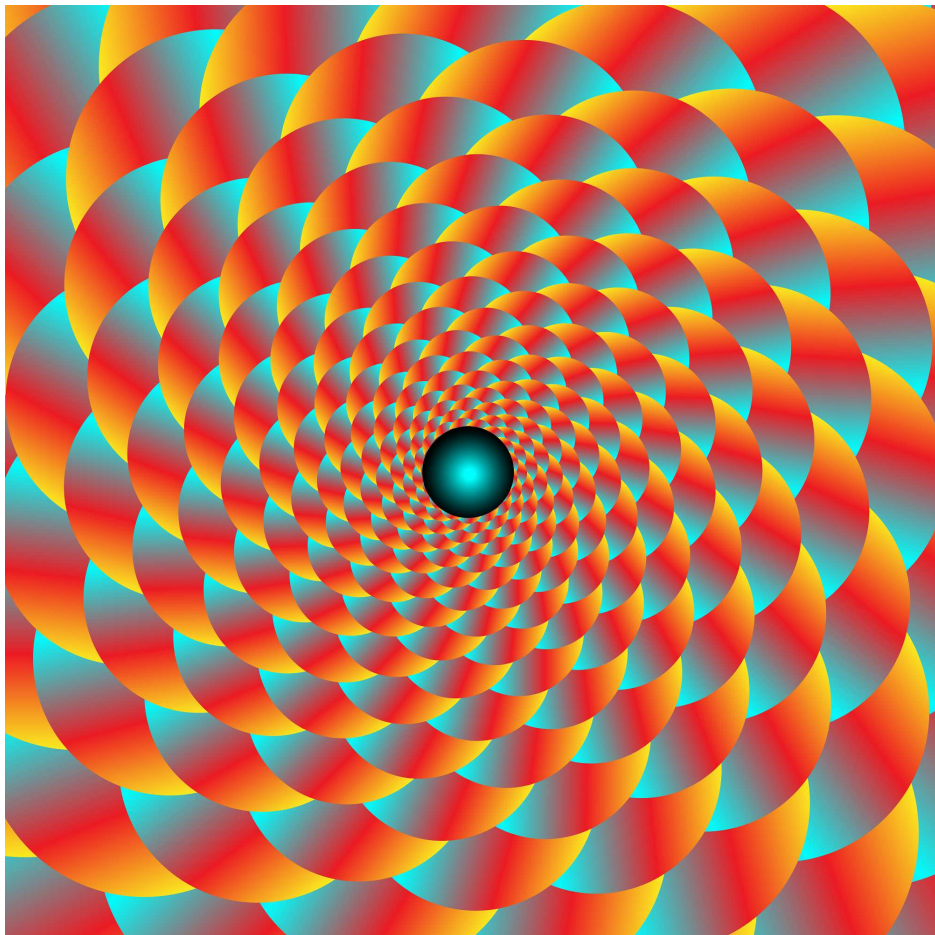

Semitones (sul E)

19

Tones (sul E)

Minor 3rds (sul E)

1 3

1 3

1 3

1 3

1 3

2 4

2 4

2 4

2 4

2 4

Major 3rds (sul E)

23

