

String Crossing Exercises

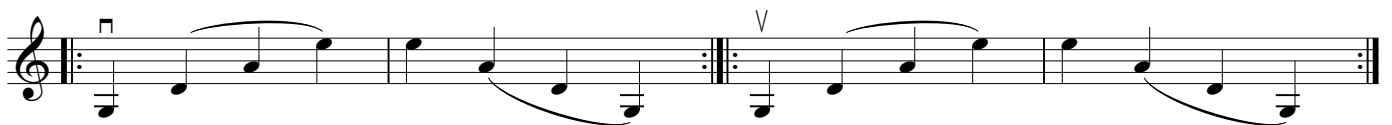

www.violinschool.org

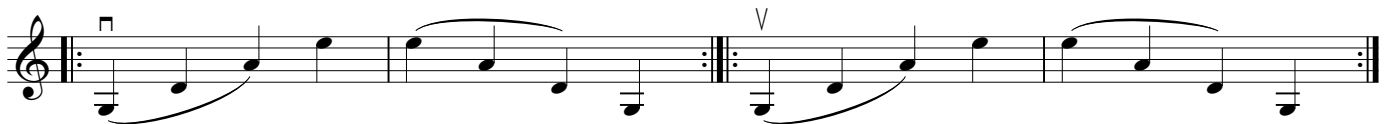
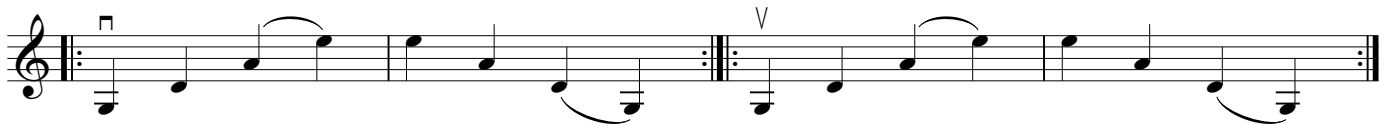
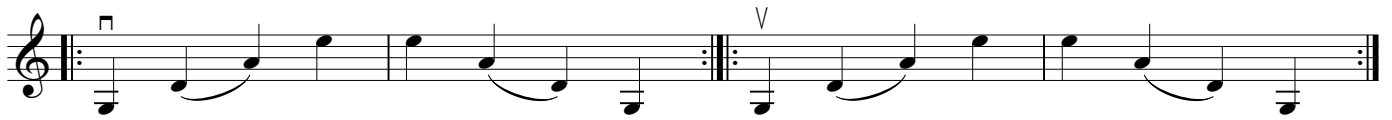
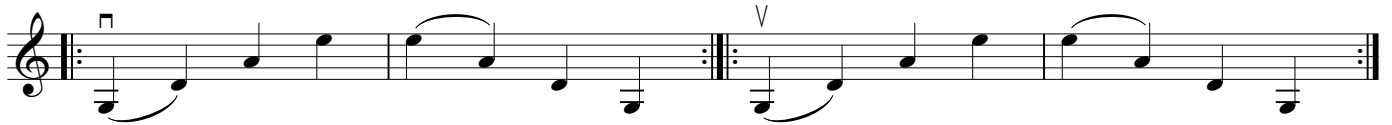
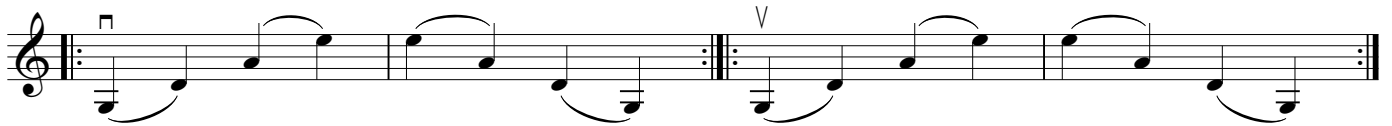
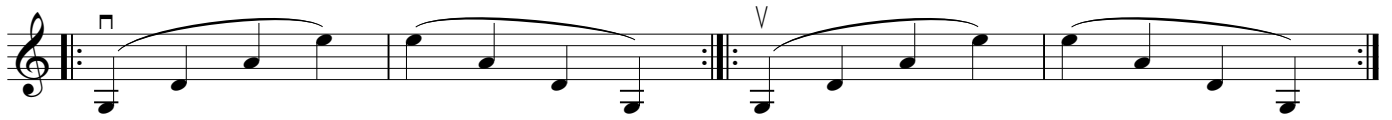
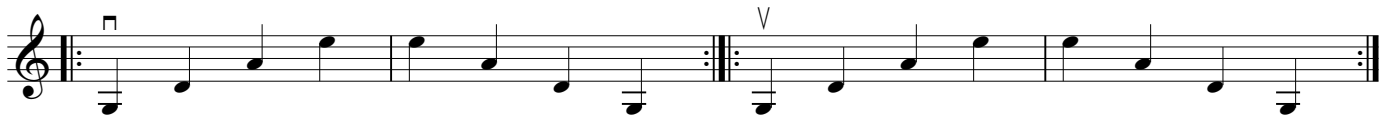

2 dotted rhythms...

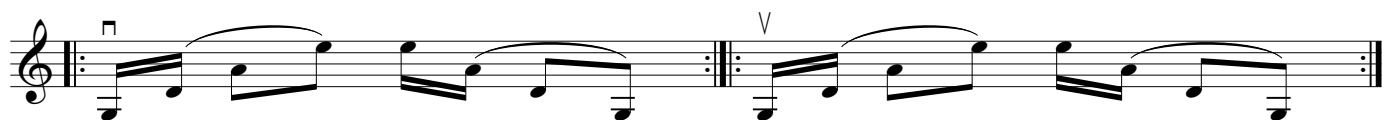
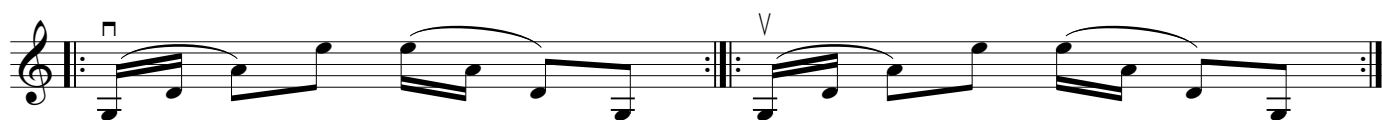
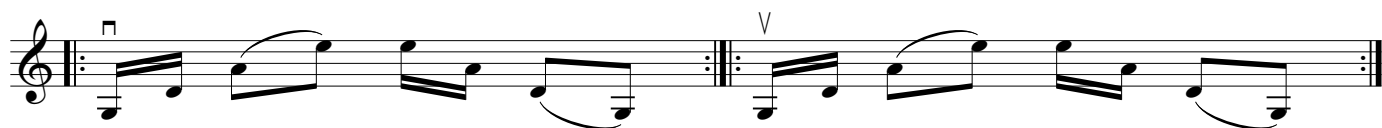
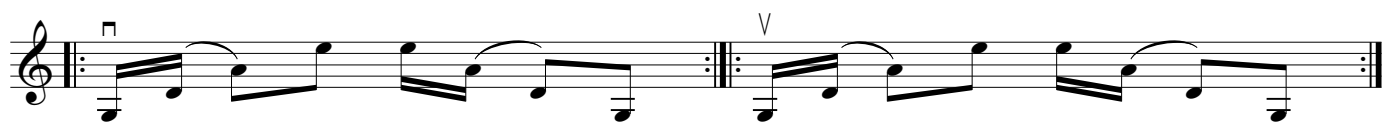
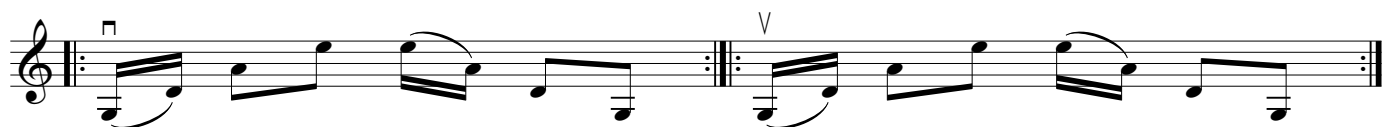
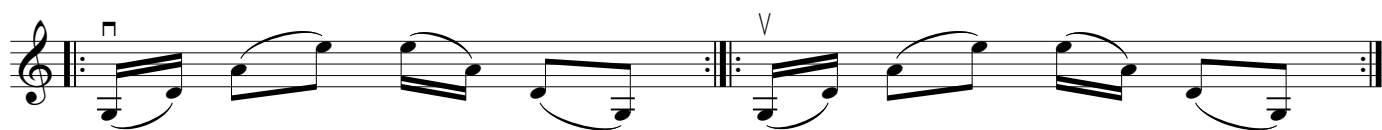
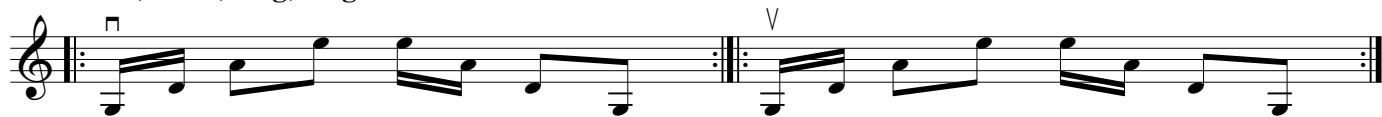

long, short, short, long...

6 long, long, short, short...

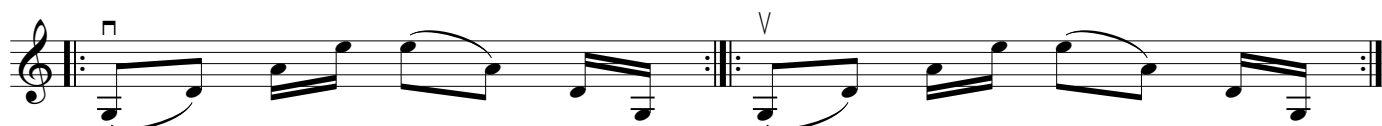
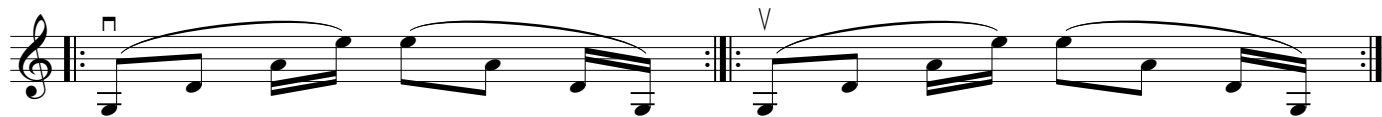
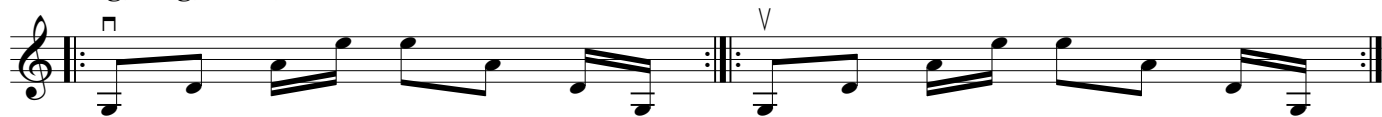

short, short, short, long...

